

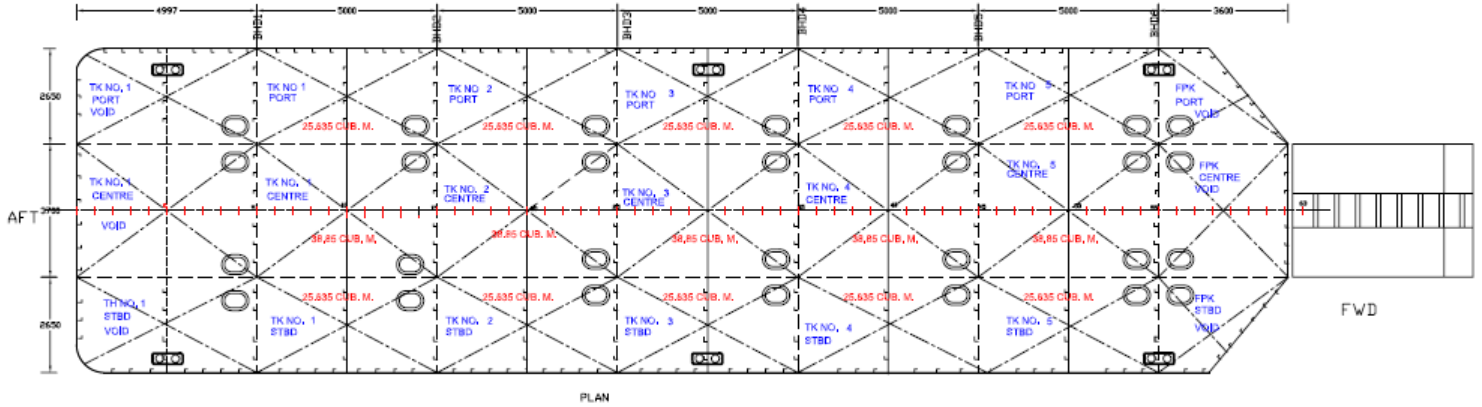

NON PROPELLED FLAT TOP BARGE – SHOKA II



BUILT

Type : Non Propelled Flat Top Barge
With Beach Landing Capability

Year : 2008 (Rebuilt)

Class : Kenya Maritime Authority

Flag : Kenya

Port of Registry : Mombasa

DIMENSIONS

Length Overall : 33.60 Mtr

Breadth : 9.00 Mtr

Depth : 2.10 Mtr

Draft (Light) : 0.40 Mtr

Draft (Full Load) : 1.40 Mtr

Gross Tonnage : 162 Ton

Net Tonnage : 49 Ton

Deadweight : 250 T

Framing : Transverse

No of Bulkhead : 6 + 2

No of Cargo Holds/ Tanks : 18

Tank Capacity : 400 Cu Mt

Mbaraki Wharf Near Likoni Ferry Mombasa, Kenya Tel - + 254 41 2227232/ 2227235 Fax - + 254 41 2313407 / 2316029 E Mail – marine@alphakenya.com	Plot 7, Kinawataka Link, Nakawa P O Box – 7409 Kampala, Uganda Tel – 256 41 505991/ 287970 Fax – 256 41 505990 E Mail – marine@alphakenya.com	Ali Hassan Mwinyi Road P O Box – 8316 Dar es Salaam, Tanzania Tel-255 22 2128828/ 2128854 Fax-255 222136471/ 2111069 E Mail – info@alphat.com	Av. Guerra Popular, 2nd Floor 1028, Maputo, PO Box -4699 Mozambique Tel: 258 21 310198 Fax: 258 21 310194 E Mail – marine@alphakenya.com
--	---	---	--