

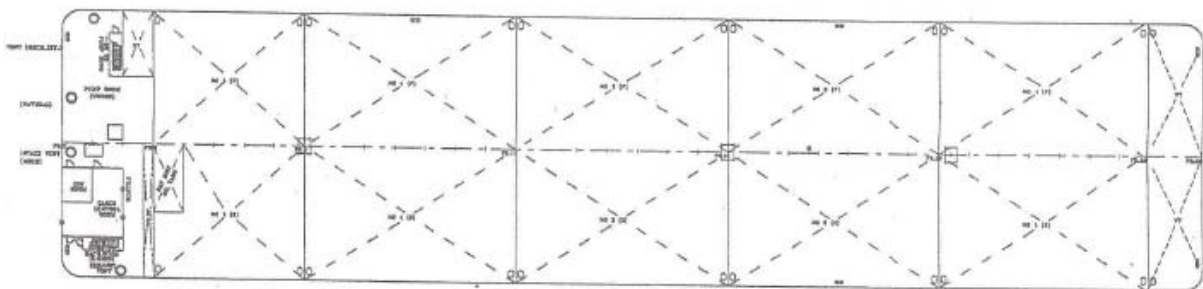

NON PROPELLED FUEL BARGE – SKY 2

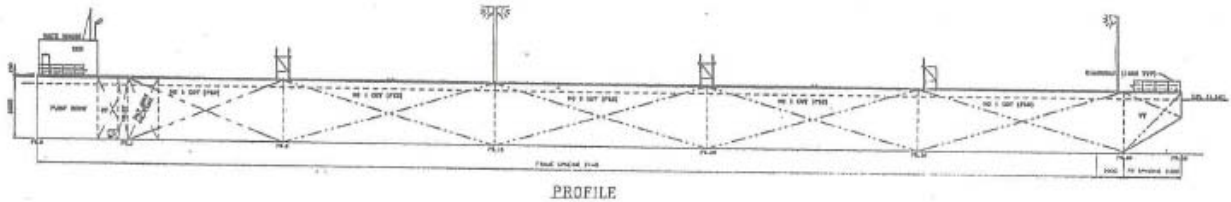

BUILT

Type : Non Propelled Barge
 Capable to carry liquid and Deck Cargo

Year : 1994

Builder : Sabah Shipyard Sdn, Bhd.
 Labuan F.T

Class : International Registry of Shipping (IRS)

Flag : Belize

DIMENSIONS

Length Overall : 88.32 Mtr

Breadth : 22.00 Mtr

Depth : 5.00 Mtr

Draft : 4.30 Mtr

Gross Tonnage : 2864 Ton

Net Tonnage : 2500 Ton

Deadweight : 7642 Ton

Framing : Longitudnal

No of Bulkhead : 6 nos

No of Cargo holds/ Tanks : 10 nos

Tank Capacity : 8500 CUM

PUMP

Cargo Pump : 2 No

Make : Leistriz Screw Pump

Capacity : 800 Ltr per Minute at 4 Bar

Bilge and Stripping Pump : 1 No

Make : Leistriz Screw Pump

Capacity : 530 Ltr per Minute at 4 Bar

Fire Pump : 1 No

Make : Desmi S 80

Capacity : 50 Cubic Mtr per Hr

Mbaraki Wharf
 Near Likoni Ferry
 Mombasa, Kenya
 Tel - + 254 41 2227232/ 2227235
 Fax - + 254 41 2313407 / 2316029
 E Mail – marine@alphakenya.com

Plot 7, Kinawataka Link, Nakawa
 P O Box – 7409
 Kampala, Uganda
 Tel – 256 41 505991/ 287970
 Fax – 256 41 505990
 E Mail – marine@alphakenya.com

Ali Hassan Mwinyi Road
 P O Box – 8316
 Dar es Salaam, Tanzania
 Tel-255 22 2128828/ 2128854
 Fax-255 222136471/ 2111069
 E Mail – info@alphat.com

Av. Guerra Popular, 2nd Floor
 1028, Maputo, PO Box -4699
 Mozambique
 Tel: 258 21 310198
 Fax: 258 21 310194
 E Mail – marine@alphakenya.com